

# COUNTRY CLUB CAMPUS

## AT WEST CENTURY ROAD

### NEW OWNERSHIP

115 & 117 WEST CENTURY ROAD  
PARAMUS, NJ

### RENOVATIONS CURRENTLY UNDERWAY

#### PROPERTY FEATURES

- Lobby renovations underway
- Covered executive parking
- Full-service cafeteria
- Updated fitness and conference center
- On-site property management
- Public transportation to Port Authority NY is available via NJ Transit Bus 145
- Multiple access points from highways and county roads
- Close proximity to the Garden State Parkway, as well as Route 4, Route 17, and I-80
- Zoned for multiple uses
- Concierge desk with manned security
- Established corporate location



For further information or to arrange an inspection, contact:

**Marc Trevisan**  
Executive Managing Director  
+1 201 508 5217  
marc.trevisan@cushwake.com

**David DeMatteis**  
Senior Director  
+1 201 460 3383  
david.dematteis@cushwake.com

**Mark Zaziski**  
Director  
+1 201 572 9515  
mark.zaziski@cushwake.com

**Kelsey Nakamura**  
Director  
+1 973 908 6102  
kelsey.nakamura@cushwake.com



The depiction in the included photograph of any person, entity, sign, logo or property, other than Cushman & Wakefield's client and the property offered by Cushman & Wakefield, is incidental only, and is not intended to connote any affiliation, connection, association, sponsorship or approval by or between that which is incidentally depicted and Cushman & Wakefield or its client. This listing shall not be deemed an offer to lease, sublease or sell such property; and, in the event of any transaction for such property, no commission shall be earned by or payable to any cooperating broker except if otherwise provided pursuant to the express terms, rates and conditions of Cushman & Wakefield's agreement with its principal, if, as and when such commission (if any) is actually received from such principal. (A copy of the rates and conditions referred to above with respect to this property is available upon request.)

# COUNTRY CLUB CAMPUS

## AT WEST CENTURY ROAD

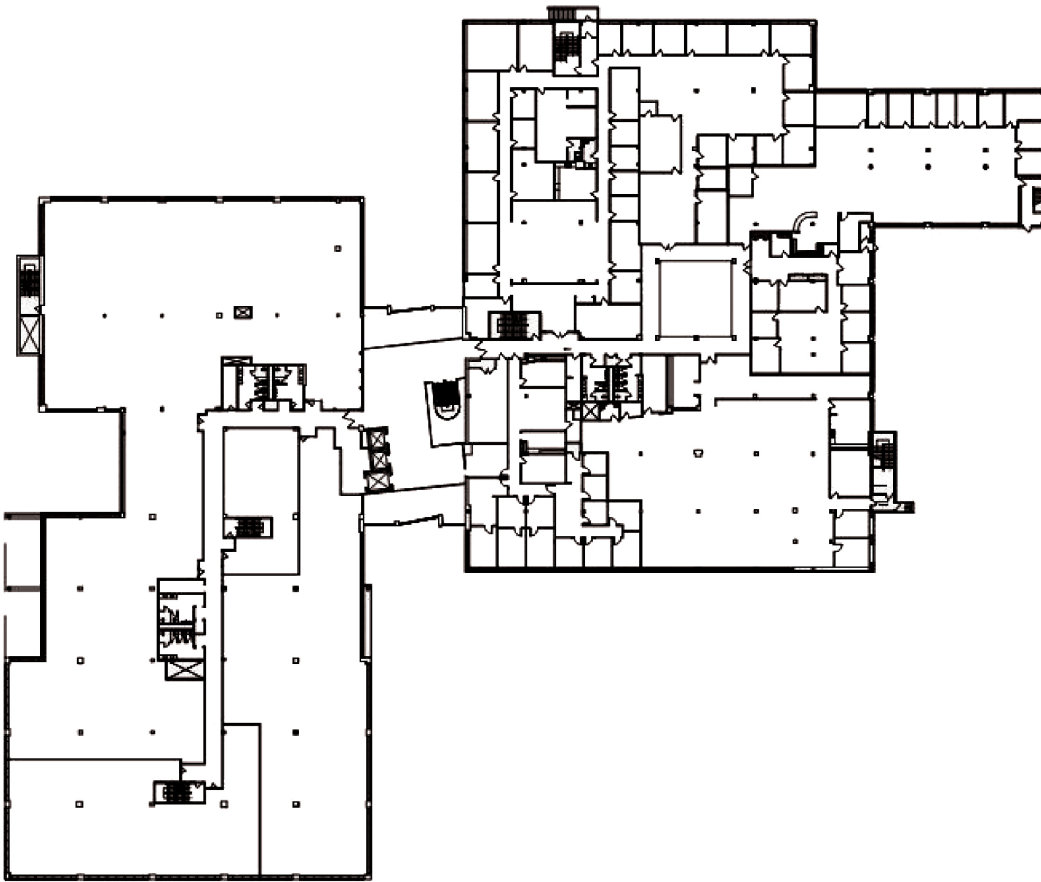

### AVAILABLE UNITS

Suite 110: 4,167 SF  
*(Lease out)*

Suite 130: 2,877 SF  
*(Lease out)*

Suites 140/145: 11,173 SF

Suite 150: 7,267 SF

Suite 250: 18,892 SF \*

Suite 255: 5,692 SF \*

Suite 260: 11,460 SF \*

Suite 290: 3,621 SF \*

Suite 310: 6,851 SF

\* *Contiguous to 39,665 SF*

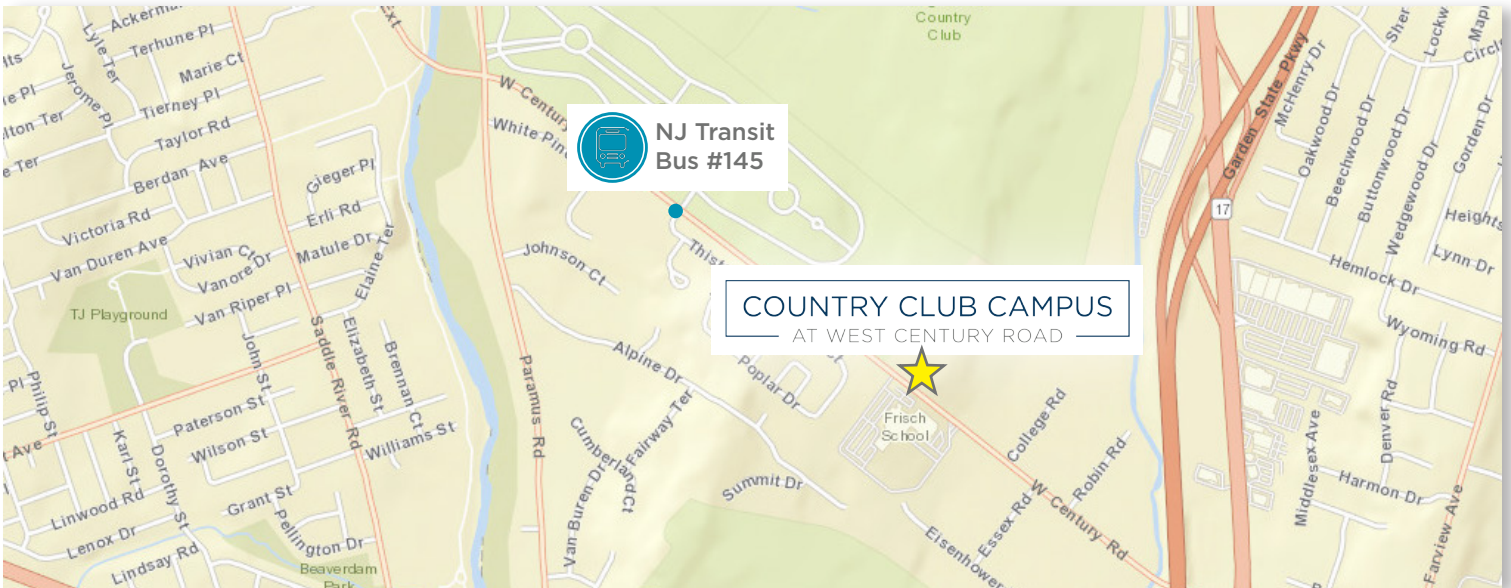

For further information or to arrange an inspection, contact:

**Marc Trevisan**  
Executive Managing Director  
+1 201 508 5217  
marc.trevisan@cushwake.com

**David DeMatteis**  
Senior Director  
+1 201 460 3383  
david.dematteis@cushwake.com

**Mark Zaziski**  
Director  
+1 201 572 9515  
mark.zaziski@cushwake.com

**Kelsey Nakamura**  
Director  
+1 973 908 6102  
kelsey.nakamura@cushwake.com



# COUNTRY CLUB CAMPUS

AT WEST CENTURY ROAD



## NEW OWNERSHIP

117 WEST CENTURY ROAD  
PARAMUS, NJ

### PROPERTY FEATURES

- One of the newest buildings in Bergen County
- Covered executive parking
- Built café space
- Fitness center and conference center
- Existing lab
- Public transportation to Port Authority NY is available via NJ Transit Bus 145
- Multiple access points from highways and county roads
- Close proximity to the Garden State Parkway, as well as Route 4, Route 17, and I-80
- Full building opportunity 63,761 RSF

## SINGLE OR MULTI-TENANT OPPORTUNITY

For further information or to arrange an inspection, contact:

**Marc Trevisan**  
Executive Managing Director  
+1 201 508 5217  
marc.trevisan@cushwake.com

**David DeMatteis**  
Senior Director  
+1 201 460 3383  
david.dematteis@cushwake.com

**Mark Zaziski**  
Director  
+1 201 572 9515  
mark.zaziski@cushwake.com

**Kelsey Nakamura**  
Director  
+1 973 908 6102  
kelsey.nakamura@cushwake.com



The depiction in the included photograph of any person, entity, sign, logo or property, other than Cushman & Wakefield's client and the property offered by Cushman & Wakefield, is incidental only, and is not intended to connote any affiliation, connection, association, sponsorship or approval by or between that which is incidentally depicted and Cushman & Wakefield or its client. This listing shall not be deemed an offer to lease, sublease or sell such property; and, in the event of any transaction for such property, no commission shall be earned by or payable to any cooperating broker except if otherwise provided pursuant to the express terms, rates and conditions of Cushman & Wakefield's agreement with its principal, if, as and when such commission (if any) is actually received from such principal. (A copy of the rates and conditions referred to above with respect to this property is available upon request.)

# COUNTRY CLUB CAMPUS

## AT WEST CENTURY ROAD

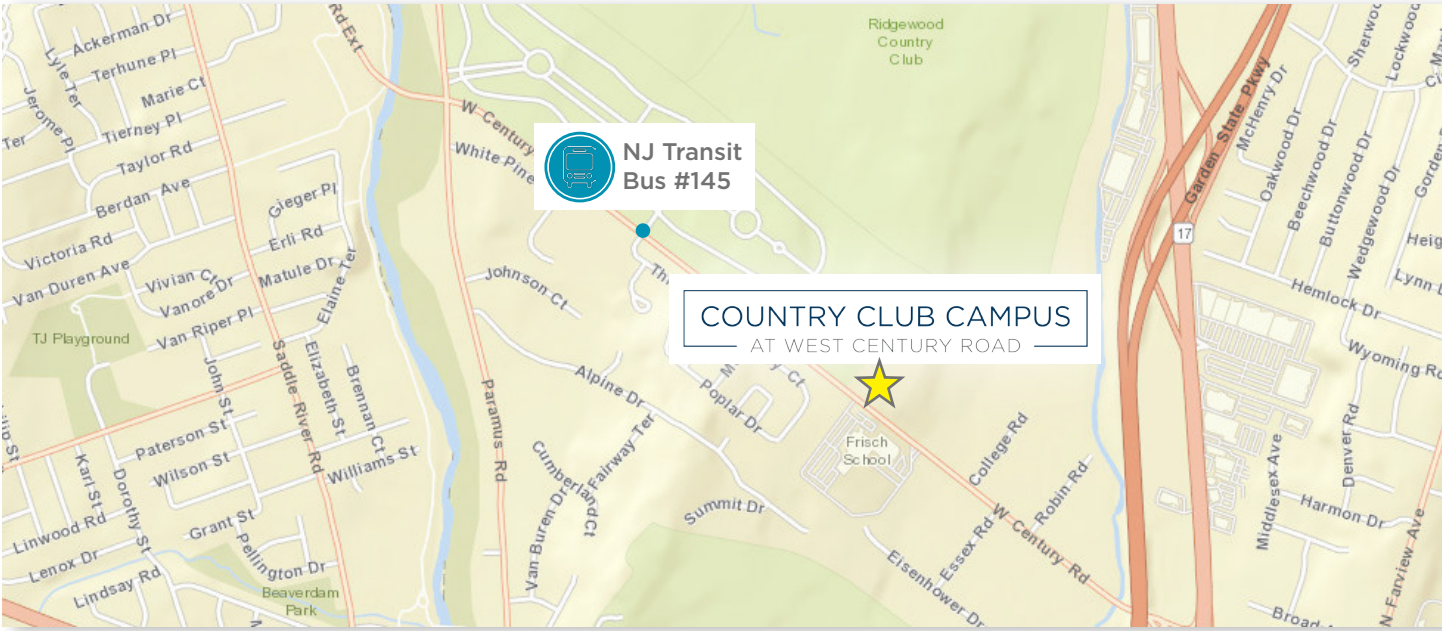

For further information or to arrange an inspection, contact:

**Marc Trevisan**  
Executive Managing Director  
+1 201 508 5217  
marc.trevisan@cushwake.com

**David DeMatteis**  
Senior Director  
+1 201 460 3383  
david.dematteis@cushwake.com

**Mark Zaziski**  
Director  
+1 201 572 9515  
mark.zaziski@cushwake.com

**Kelsey Nakamura**  
Director  
+1 973 908 6102  
kelsey.nakamura@cushwake.com



The depiction in the included photograph of any person, entity, sign, logo or property, other than Cushman & Wakefield's client and the property offered by Cushman & Wakefield, is incidental only, and is not intended to connote any affiliation, connection, association, sponsorship or approval by or between that which is incidentally depicted and Cushman & Wakefield or its client. This listing shall not be deemed an offer to lease, sublease or sell such property; and, in the event of any transaction for such property, no commission shall be earned by or payable to any cooperating broker except if otherwise provided pursuant to the express terms, rates and conditions of Cushman & Wakefield's agreement with its principal, if, as and when such commission (if any) is actually received from such principal. (A copy of the rates and conditions referred to above with respect to this property is available upon request.)